

INTERNATIONAL SKIPATROL

WINTER OLYMPIC GAMES CHINA 2022



ERIK "LIDAS" LIDSTRÖM

38

ERIKA & LIVELO

MOUNTAIN MANAGER LRAB

SKIPATROLLER

ALPINE MOUNTAIN RESCUE

RESCUE SERVICE RIKSGRÄNSEN



TEAM BUILDING





BUBBLE





BUBBLE

BUBBEL



PREPERATION

MEDICAL GUIDLINES





BEIJING 2022

Together for a Shared Future

TIC

Folksam





RACE TIME

MED STATION TEAMS
2 INTERNATIONAL SKIPATROLLER'S
1 LOCAL SKIPATROLLER
1 INTERNATIONAL DOCTOR
1 CHINES DOCTOR





PROGRAM FOR
Audi FIS Ski World Cup

Date	Site	Event
03.02.2022	Yanqing	DH TRAI

Name of the event	Gender	Country	Speed Event
Olympic Winter Games Beijing 2022	M	CHN	
		Place	Time
Radios		Jury room DH Finish Area	
Lift open		DH Gondola	6:30
Jury inspection		Start	7:00
Warm-up and training area		Thomas Stauffer	
Doctors' meeting		Exit Gate Finish Area	8:30 TBC
Video recording			
Inspection (one)		Bib 1-30	8:00-9:30
		31+	8:15-9:45
Entry for racers closed			8:15/8:30
Photographers in place			10:00
Entry for all closed			10:25
Coaches in place			10:40
POV Camera	Number	Interval	10:45
	3	1'15	
Forerunners	Number	Interval	10:49
	6	1'15	
Start time first racer			11:00

Start intervals	1-20 - 2'
	21-30 - 1'30
	After 31 - 1'15
TV breaks	4 min. after 20, 30

Yellow zones / flags	Places		Back to start	
	1st	SG Start		Start from flagged position
	2nd	Middlestation		Start from flagged position
	3rd	Entry Canyon		Start from flagged position

Data analysis	Intermediate times	Speed measurements
	5	4
Team hospitality	at Start	TBC
	at Finish Area	
Liaison coaches	Tom Stauffer	Andi Puelacher
Course setter	Hannes Trinkl	
Athletes' representative	A. Aamod KILDE (NOR) / Johan CLAREY (FRA)	

	Athletes	Date	Place	Time	
Public bib pick				Start	Check in
Press conference					
Official awards ceremony				Start	Check in
Next team captains' meeting			Online	17:00	
Next public draw / pick					
Next course setter				Reto Nydegger (SU)	

Post Inspection Interview Location

Miscellaneous:

- Coaches and Service Personals no movement during TRA
- From Start Download by Gondola or use the Skiweg via Warm-up slope
- Transponder mandatory
- Access for Section white Face Section (SG Start) only with Ticket one per Nation all the rest via Bypass





DEBRIEF DH TUE

• 1 DOC PROB. ANNOUNCE RACER. WINDY. ALOT OF PROB WITH PEOPLE

• 2 Little jump

• 3 Anker point ok, replace anker, Tobysan at ICU

• 4 Betts anker, SKI-DOO

• 5 HELP THE STATION ABOVE, CAN GET HELP FROM 6

• 6 DOC PROB. Indoor space for store. Station by camera boom
EQUIPMENT. GO WITH INT SKI PATROL PLAN

• 7 RADIO NEEDS TO BE QUIT. MINOR INJURY SKI-DOO UP TOO TECHNICAL
NO HEAT IN THE HUT. HOWE DO THE YELLOW FLAG LOOK LIKE

• 8 DRILLS. TIGHT SPACE. NO COVER FOR THE STATION. TOBDA664 AT 7

• 9(12) TOBDA664 AT THE FINISH. NO LOCAL PATROL. NO DOCS

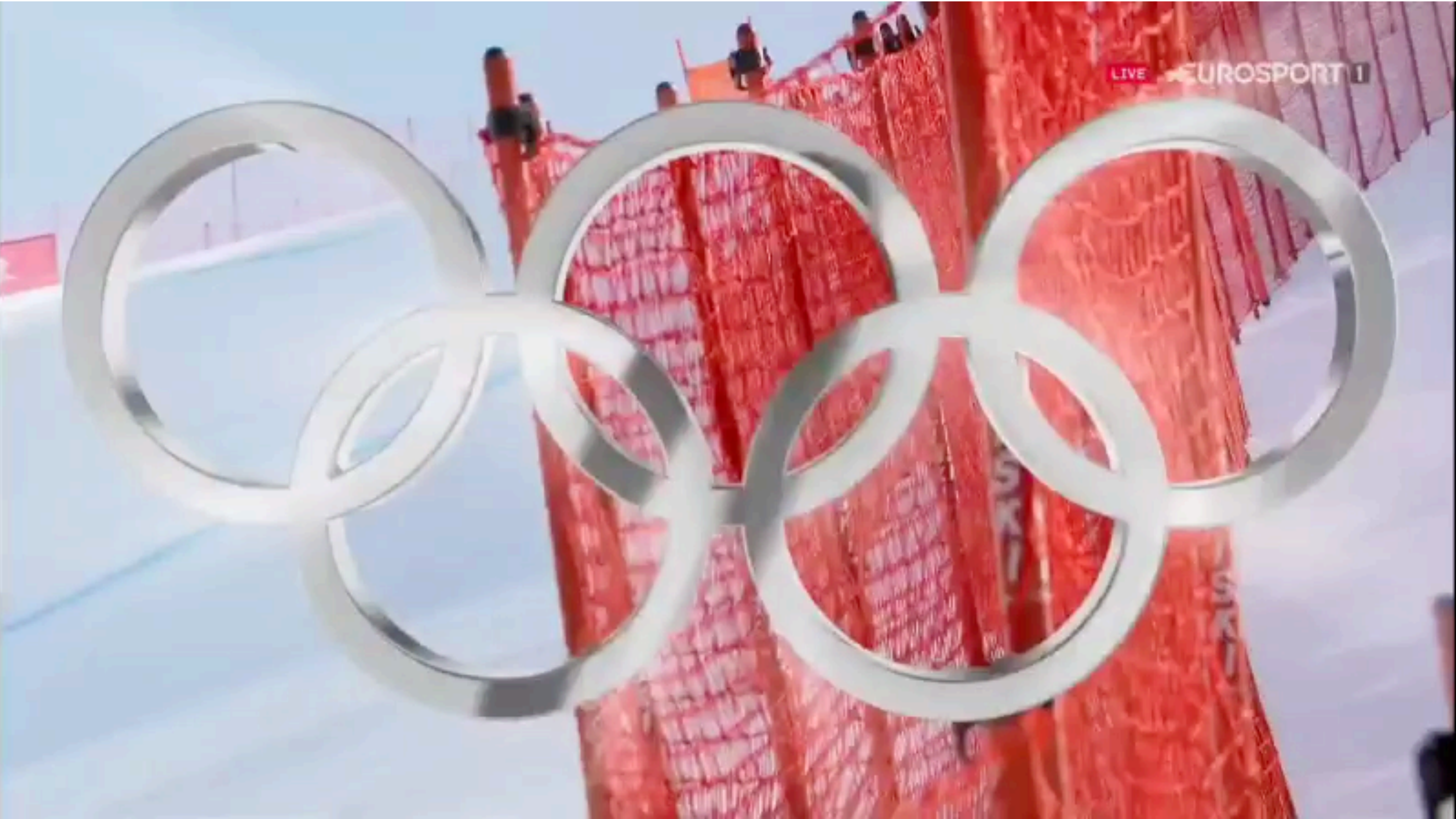

OVERCOME CULTURAL DIFFERENCES





PARALYMPIC

PREPARATION



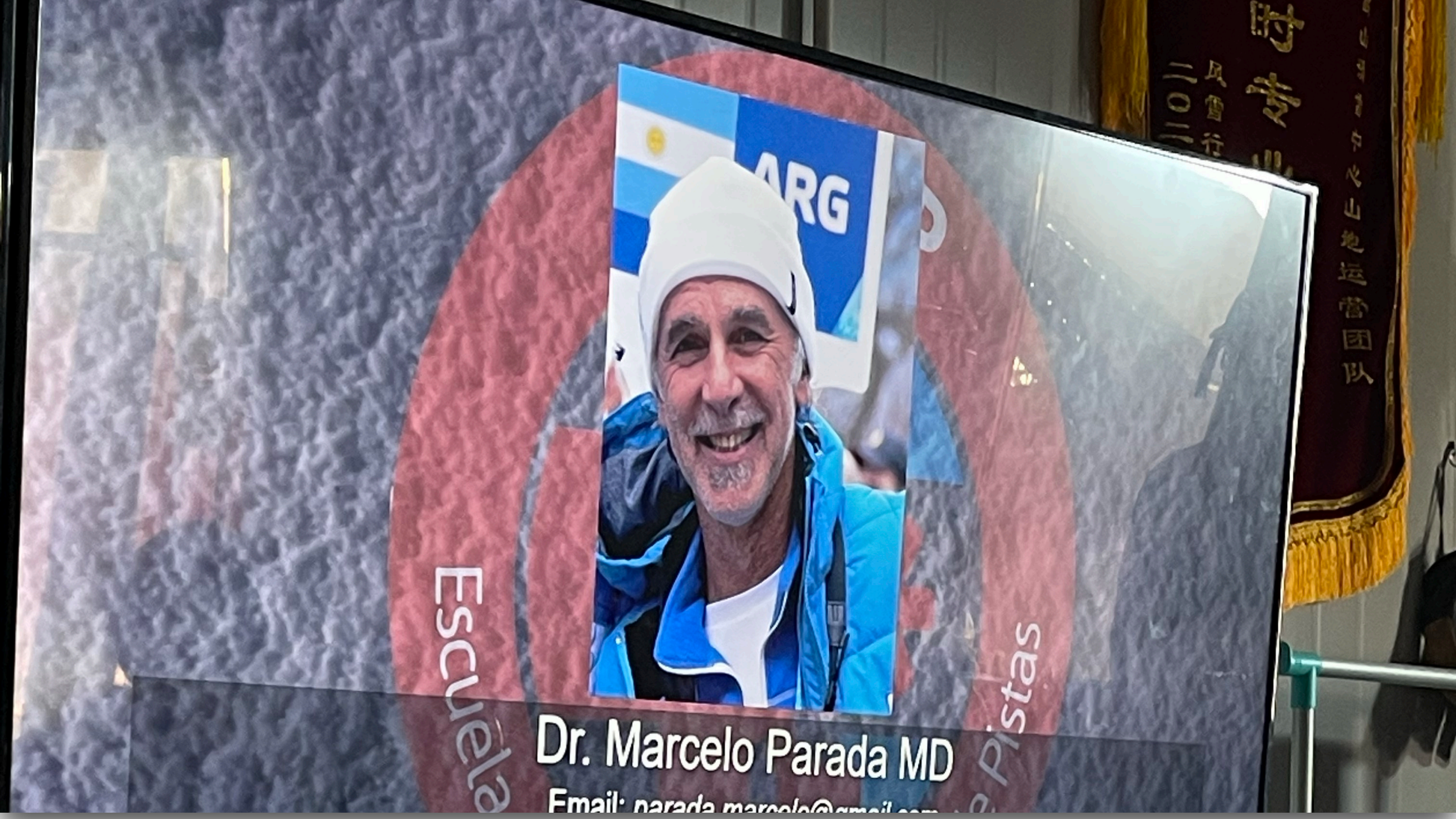

Autonomic Dysreflexia

- Autonomic Dysreflexia, or hyperreflexia, is a life-threatening condition that can occur in a person with a spinal cord injury at or above the T6 level.
- Some patients with SCI lesions as low as T8 experiencing AD have been reported.

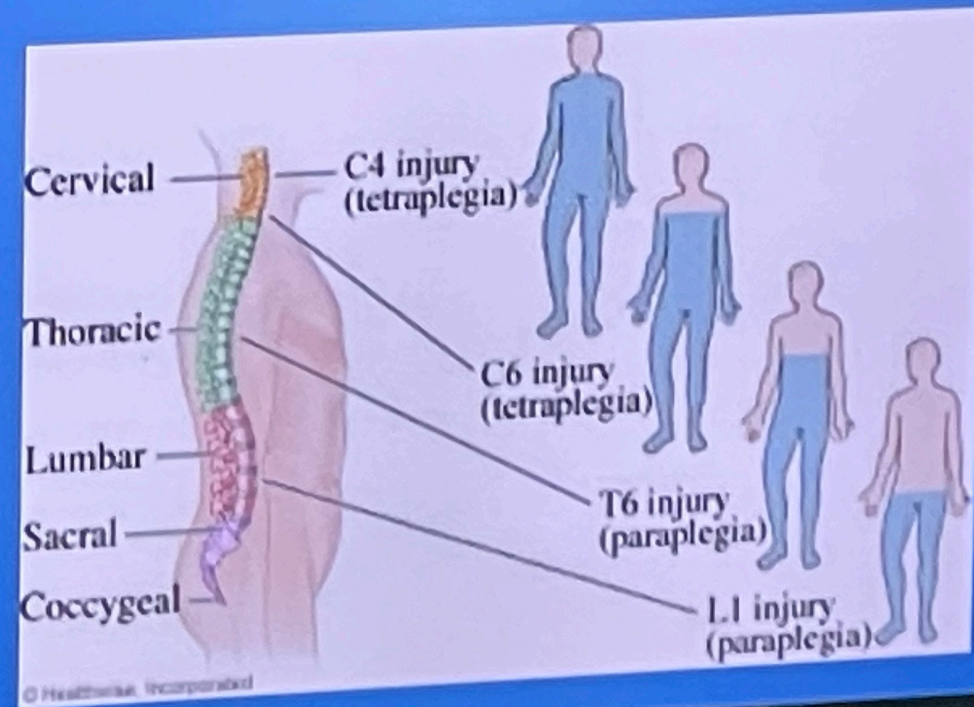











TIC TEAM